

ENTTEC

DMX-USB PRO Mk2

The industry standard in DMX!

www.enttec.com

User Manual

Package Contents

Your DMX USB PRO Mk2 package contains these items:

- DMX USB PRO Mk2 (Part No. 70314)
- Driver for Windows™ software on the Enttec CD-ROM (Part No. 79106)
- Micro USB Cable (Part No. 50282)
- Breakout cable 0.1M - DB15 to 3DMX (Part No. 79146)
- This user manual

If any item is missing or damaged, please contact your supplier immediately.

To be sure that you are using the latest revision of the Driver software with your PRO Mk2 Mk2, please visit the *Downloads* section of the Enttec website at www.enttec.com to get the current version.

DMX USB PRO Mk2

User Manual

v1.1

Table of Contents

Accessories (sold separately).....	5
Warranty.....	7
Contacting ENTTEC.....	8
Getting Support.....	8
Typographic conventions used in this manual.....	9
Getting to know your PRO Mk2	9
Features.....	9
Layout.....	10
Fast track guide to the PRO Mk2	13
Installing PRO Mk2.....	14
Installing Driver.....	14
Connecting the PRO Mk2.....	17
USB.....	17
Power supply.....	17
DMX Out (DMX 1 and DMX 2).....	18
DMX In (DMX 1 and DMX 2).....	18
Setting up PRO Mk2.....	19

<u>Selecting a COM port.....</u>	<u>19</u>
<u>Device Manager.....</u>	<u>19</u>
<u>ENTTEC DMX-PRO Manager</u>	<u>21</u>
<u>Test and Update PRO Mk2.....</u>	<u>21</u>
<u>Firmware Update</u>	<u>23</u>
<u>Standalone Mode.....</u>	<u>24</u>
<u>Appendix 1 - DMX Connector Pin-outs.....</u>	<u>27</u>
<u>DMX OUT.....</u>	<u>27</u>
<u>DMX IN.....</u>	<u>27</u>
<u>Appendix 2 - MIDI Connector Pin-outs.....</u>	<u>28</u>
<u>MIDI OUT.....</u>	<u>28</u>
<u>MIDI IN.....</u>	<u>28</u>

Accessories (sold separately)

79147		PRO Mk2 3DMX + 2MIDI breakout Cable (0.1m) 2 x DMX Output (DMX 1 and DMX 2) 1 x DMX Input (DMX1) 1 x MIDI IN 1 x MIDI OUT
70317		PRO MK2 Zip Case Allows you to safely transport PRO Mk2 with the breakout cable and the usb cable all in one case
70029		3P FEMALE TO 5P MALE Converter

70030	 A cylindrical metal converter with a 3-pin male connector on one end and a 5-pin female connector on the other.	3P MALE TO 5P FEMALE Converter
70023	 A cylindrical metal converter with a 5-pin male connector on one end and another 5-pin male connector on the other.	5P MALE TO MALE Converter
79149	 A black USB power supply unit with a USB port and a DC output port, accompanied by three different international plug adapters (US, UK, EU, and AU).	5W USB Power Supply Useful to support standalone mode Comes with US,UK,EU and AU plug adaptors

Warranty

ENTTEC warrants that the product that it manufactures will be free from defects in materials and workmanship for a period of one year from the date of shipment from an authorised ENTTEC wholesaler. If the device proves defective within the warranty period, ENTTEC will repair or replace at its sole discretion, the defective hardware. If the failure is due to an operator error, the user accepts the responsibility to pay any costs incurred in the diagnosis of the hardware, parts or shipping from our service facility.

ENTTEC makes no warranty of any kind, express or implied, including without limitation the implied warranties of merchantability and fitness for a particular purpose. In no event shall ENTTEC be liable for indirect, special or consequential damages.

Opening the case of the unit voids the warranty as described above.

Contacting ENTTEC

Email: contact@enttec.com
Telephone: +61 3 9763 5755 GMT+10
Facsimile: +61 3 9763 5688

Write to us: ENTTEC Pty Ltd
PO Box 4051
Ringwood
Vic 3134 Australia

Getting Support

If you require support for the PRO Mk2 or the Driver software, please visit the Support area of our website at www.enttec.com/support. There you can fill out a support request ticket for prompt assistance with your enquiry.

Typographic conventions used in this manual

PRO Mk2: Short name used to mention **DMX USB PRO Mk2** throughout this manual

Memory: inbuilt memory of PRO Mk2 that is used to store the DMX show and supports the standalone mode

Data boxes: The names of the boxes where data is entered appear in a different typeface. Eg. The name of the "Delay" entry box is printed as **Delay**.

Getting to know your PRO Mk2

Thank you for purchasing the PRO Mk2. At ENTTEC we are proud of our products and we hope you will enjoy using them as much as we enjoy designing and building them.

The PRO Mk2 is a USB hardware interface which sends DMX when connected to a computer, by plugging it into a Universal Serial Bus (USB) and various types of lighting equipment, via the industry standard DMX512 protocol. It provides Two, fully independent, DMX ports each with full RDM capability.

The accompanying Driver software allows the computer to control and configure the PRO Mk2.

Features

The PRO Mk2 provides:

- Dual 512 channel universes of input or output (one per DMX port)
- Full RDM capability on both ports
- Standalone mode: playback a single recorded DMX show on powerup
- Midi input & output ports (DMX + Midi cable sold separately)
- Adjustable Frame Rates and empty frames to accommodate non-standard equipment
- True 1500V isolation

Layout

PRO Mk2 sits in an aesthetically slim-profile, machined aluminium box with dimensions: 0.9" (22mm) in height, 2.6" (66mm) wide and 4.1" (105mm) deep. It is easily stored on a tabletop next to the computer to which it is attached, and can slip conveniently into a zip case if desired (Pro2 Zip Case sold separately)

ENTTEC DMX PRO Mk2 interface

LED status display indicates operational status

white	PRO Mk2 is powered on and idle
green	DMX1 send or receive (DMX Port 1)
yellow	DMX2 send or receive (DMX Port 2)
blue	standalone mode (show playback)
purple	Midi in or out
red	error

- LED will blink between the mentioned colors to signify the status of PRO Mk2
- re plug the usb cable if PRO Mk2 is in error state (red) to reset it

USB 2.0

Micro USB connector for connection to computer.

DMX Breakout

DB15 connector To connect the DB15 DMX breakout cable. Compatible with both DMX only and DMX + MIDI breakout cables.

- Only ENTTEC supplied or sold cables should be used for DMX or MIDI Breakout.

Fast track guide to the PRO Mk2

- Install and configure the Driver software on your Windows™, Linux™ or Mac™ computer.
(see *Installing Driver* on page 12)
- Connect the PRO Mk2 to your computer and the DMX512 control network.
(see *Connecting the PRO Mk2* on page 15)
- Load the control software of your choice onto the computer.
- Control and Manage DMX and setup DMX universe with a PRO Mk2 compatible software package
- Run the software and create your show.

Installing PRO Mk2

Installing Driver

The PRO Mk2 is supported by drivers for the following Operating Systems:

- Windows XP, Windows Server 2003, Windows Vista, Windows Server 2008, Windows 7, Windows Server 2008 R2. (32 bit and 64 bit versions)
- Mac OS X (Mac OS X 10.4 (Tiger) or later)
- Linux
- Free BSD

This manual will cover the Windows 7™ installation process, by way of example. Others will be similar, but the particulars of how each operating system works in terms of screen shots have been omitted for brevity.

Before plugging in your PRO Mk2 to your computer, please install the driver.

To do this, you need the driver setup file, which is available from :

- the CD which came in the package, or
- download the latest driver direct from the ENTTEC website (www.enttec.com/promk2)
- for latest drivers and OS support, please check fdi website (<http://www.ftdichip.com/Drivers/D2XX.htm>)

INDEX	
Welcome to our CDrom "Programs & Documents" for the Enttec product range.	
Please choose from the following menu:	
Software	Free & Demo software
Drivers	Drivers for DMX USB products
Manuals	User manuals for all our range
Technical	Application notes & protocol specifications
Brochures	Product brochures for all our range

The illustration above shows the opening splash screen menu of the ENTTEC **Products & Documents CD**, from which you will want to choose **Drivers**. That will take you to the next screen.

ENTTEC Entertainment Technology		
DRIVERS		
Driver Installer (D2XX and VCOM) 2.08.24	Auto This program will install the latest FTDI D2XX drivers required for the all ENTTEC USB products. Supports both x86 (32-bit) and x64 (64-bit) Windows systems. Please connect your USB interface, and run the setup.	 Download WHQL Certified
Manual Driver Zip (D2XX and VCOM) 2.08.24	Use the driver files to manually install on Windows Please connect your USB interface, and follow Windows prompts to select this driver.	 Download ZIP
Explore drivers folder		

It is recommended that you choose the first option to download the “**Driver Auto Installer**”. The manual zip is provided for advanced users, who know how to install the driver manually.

A dialogue box will open asking if you want to run, save or cancel this file. Select Run.

This will be followed by a command line window, which will install the driver based on your system. Let it finish

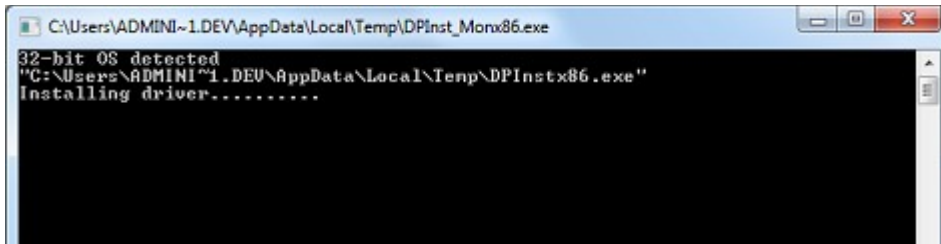

Connecting the PRO Mk2

USB

Once the driver has finished installing, you may now plug in the micro usb cable to connect the PRO Mk2 device to your computer. One end, the micro usb (smaller connector) plug, will fit the USB port in the PRO Mk2. The other end, which is wider and almost flat in comparison, goes to any available USB port in your computer. You may also plug it into a USB hub, but when doing so be sure that enough power exists on that hub to provide for the device and all other power-over-USB devices plugged there as well.

When you make the connection to your computer, the LED on the PRO Mk2 will start blinking white, notifying the user that it's powered up and ready. After that, a message should appear (usually a few seconds later in Windows) saying your computer has detected new hardware.

It will be correctly identified as ENTTEC USB PRO Mk2 by your computer.

Power supply

The PRO Mk2 draws its power from the USB connection.

You can also use a 5v USB Power adaptor (Part No. 50327) to power the PRO Mk2 and use it in standalone mode only.

However to use a software application to talk to PRO MK2 you will need to plug it into the USB port of the computer.

DMX Out (DMX 1 and DMX 2)

The DMX Out socket(s) should be connected to the network of DMX512 devices that are to be controlled by the PRO Mk2. Both ports can be used to output at the same time (allowing 2 universe of DMX together). Please refer to the software support to confirm whether it supports both outputs with PRO Mk2 or not.

- It is not necessary to have any connection to the DMX Out socket while programming the PRO Mk2.

DMX In (DMX 1 and DMX 2)

The DMX In socket(s) should be connected to the DMX512 controller whose output is to be captured by the PRO Mk2. Input is captured and sent to the software interfacing with the PRO Mk2.

- Although there is only one DMX Input (DMX1) socket in the breakout cable, the other socket (DMX2) can also be used as an input by using a Gender Changer
- Each port can only be used as input or output at any single time.
- Both ports are isolated and separated, so one can be used to receive DMX input, and the other to output DMX, as long as the software supports this operation.

Setting up PRO Mk2

Selecting a COM port

In most cases the USB port you plug the PRO Mk2 into will automatically fall into an acceptable range with respect to the other elements of your computer's communications ports, but if you are having problems or conflicts between the ports, here is what you can do to change the COM port. Before making any changes, it is advisable to keep a record of which serial port has been used in each attempt to configure the hardware and drivers. That way you will be able to retrace your steps should you decide to go back and try something again but with different settings elsewhere.

Device Manager

Open Device Manager on your Windows machine. (Control Panel → Device Manager)

Expand the “**Ports**” section, and identify the PRO Mk2 Port, which usually is “**USB Serial Port**”

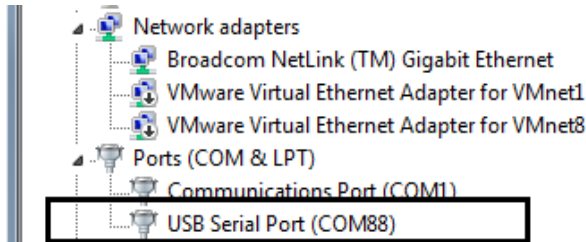

Right click on it and select *Properties*.

This will bring up a box where you can change communications settings for the port.

Under “**Port Settings**”, click on “**Advanced**”, and you can then change the COM Port No. under this screen:

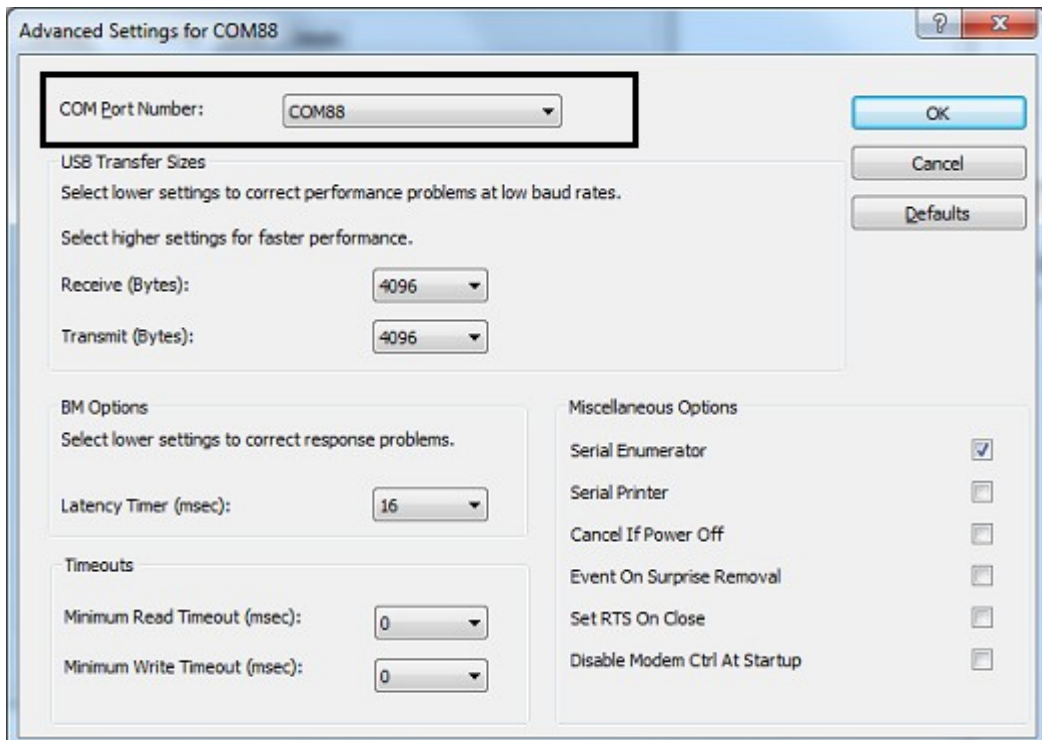

ENTTEC DMX-PRO Manager

ENTTEC provides a free cross-platform app to configure, test and update the PRO Mk2. It also allows the user to record a DMX show into the memory and setup the standalone mode on the PRO Mk2. The App is available for Windows on the CD or you can download the latest version for Windows or Mac from the ENTTEC website (www.enttec.com/promk2).

- Use this App to test your PRO Mk2, change default parameters (Refresh rates, Break Time), test DMX Send and Receive on both ports, and setup Standalone show playback.
- This App is merely a troubleshooting tool and not Lighting Control software
- The App runs inside a browser, and it opens up the page by default, however you can also use this address in your browser (<http://localhost:55555/>)

Test and Update PRO Mk2

From the DMX-PRO Manager Home page, you can click the button (**Find USB PRO**) to search for USB-PRO's connected to your computer. Once it finds it, please select it from the selection box to talk to it.

Once selected, you will see all the device information on the Home Page , and you can update the firmware on the PRO Mk2 using the **Firmware Update** box. The following steps will guide you on how to update the firmware, use this procedure to reset the PRO Mk2 if it ever gets stuck or stops responding:

Find USB PRO

DMX USB PRO Mk2 - ENVQSN9P

PRO Mk2 (02116003) / Firmware: 4.4

Devices

Settings

DMX Send

DMX Receive

Standalone

Help

USB PRO INFORMATION

Device Serial No: 02116003

Device Firmware: 4.4

Device Type:

Device Capability:

DMX ✓ RDM: ✓ Standalone Show: ✓ MIDI: ✓

FIRMWARE UPDATE

Select Firmware File: No file chosen

Firmware Update

Use the firmware file meant for PRO Mk2 (available on the website; www.enttec.com/promk2), and upload it using the upload button (“**Choose File**” - as per Chrome browser).

After selecting the correct file, click on the **Update Firmware** button and let the update proceed.

Once Finished, the page will automatically refresh, and device information will be updated to reflect the updated firmware.

Standalone Mode

Standalone mode allows you to record and playback a DMX sequence or show via DMX input onto PRO Mk2 Memory. The duration of the recording depends on the Standalone configuration done before the recording. The recorder is smart enough to only record the changing frames, so as to accommodate as many frames as possible.

Click on “**Read Memory**” to access Standalone configuration. You can change the following values that will affect how the DMX is recorded:

Show Name	Name to identify the show being recorded
DMX Channels	No. of channels to record per DMX Frame
Loop Count	Total times the show is played back (from 1 to Forever)
Loop Delay	Delay in no. of seconds, between each Loop playback
DMX Output Port	The Port to play the show on. Can only select one
Play on powerup	If selected as “Yes”, recorded show plays on powerup

Once the configuration is set, you can select the input port and click on “**Record DMX**” to start DMX recording. The recording is saved onto a file, and is only transferred to the PRO Mk2 memory when recording is stopped using the “**Stop Recording**” button.

STEP1: RECORDING DMX TO FILE

Input: Port 1
File Name: recording.bin

Memory used: 40 %
Frames Recorded: 1624 / 4040 (73 secs)

RECORDING ...
Stop Recording

The recording can now be transferred to memory using “**Write to Memory**” button.

STEP1: RECORDING DMX TO FILE

Input: Port 1
File Name: recording.bin

Memory used: 10 %
Frames Recorded: 425 / 4040

Finished Recording!
Write to Memory

Let the upload to memory finish, the upload progress is shown as it happens.

STEP2: UPLOAD SHOW FILE TO PRO 2

File Name: recording.bin

Show uploaded: 46 %
Bytes Sent: 102144 / 220406

Stop Loading

Once the show is uploaded to memory successfully, the page is automatically refreshed to allow Show Control on the recorded show.

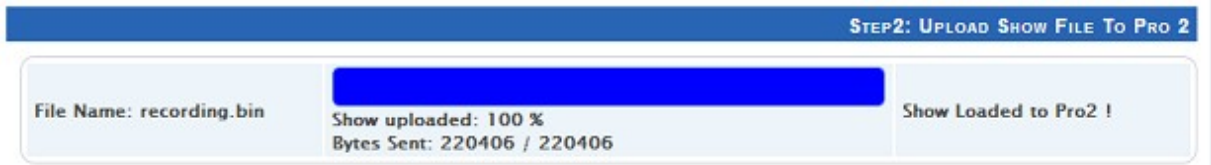

You can now play or stop the show using the controls on this page. These controls will only be available, if there is a show written to memory.

You can also export the recorded show from the PRO Mk2 to a binary file using “**Export Show to File**”, and this file can then be imported back to the PRO Mk2 memory using “**Import Show**” button.

Appendix 1 - DMX Connector Pin-outs

DMX OUT

Pin 1	Ground
Pin 2	Data -
Pin 3	Data +
Pin 4	NC
Pin 5	NC

DMX IN

Pin 1	Ground
Pin 2	Data -
Pin 3	Data +
Pin 4	NC
Pin 5	NC

Appendix 2 - MIDI Connector Pin-outs

MIDI OUT

Pin 1	NC
Pin 2	Ground
Pin 3	NC
Pin 4	Data +
Pin 5	Data -

MIDI IN

Pin 1	NC
Pin 2	NC
Pin 3	NC
Pin 4	Data +
Pin 5	Data -